

VICTORIA

# Certificate of Title

UNDER THE "TRANSFER OF LAND ACT 1928" 1954"

Marya Maslow of 7 Basil Street West Newport Weaver is -----  
 now the proprietor -----  
 of an Estate in Fee-simple subject to the Encumbrances notified hereunder in  
 All that piece of Land, delineated and colouredred on the map in the -----  
 margin being Lot 249 on Plan of Subdivision No.11969 lodged in the Office of Titles  
 and being part of Crown Allotment 7 Section 5 Parish of Cut Paw Paw -----

A395606

One

August

day of

Thirtieth

thousand nine hundred and fifty-seven.

Dated the



**ENCUMBRANCES REFERRED TO**

THE COVENANT contained in Instrument of -  
Transfer No.A.42400 in the Register Book

BLACKSHAW'S ROAD.

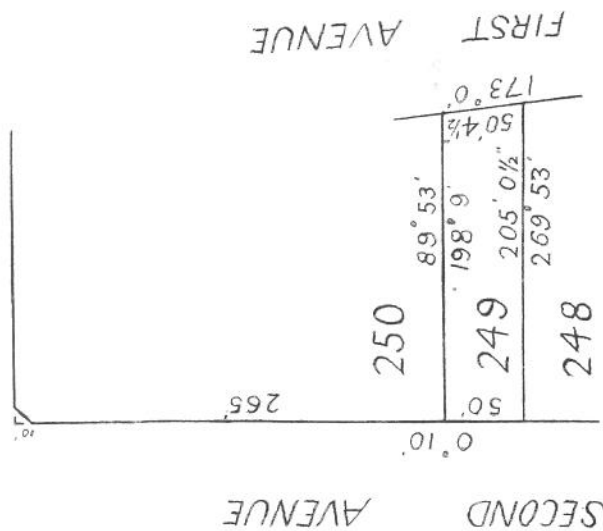

THE MEASUREMENTS ARE IN FEET & INCHES

Vol. 8100 Fol. 503

Transfer A395606.

Application

*Maria Komarc Married Woman of  
97, Blywin Street Footscray is*

now ~~the~~ proprietor of the within described estate by  
transfer registered on 15<sup>th</sup> October, 1957  
and numbered P 419249.

*Ordanada*  
Assistant Registrar of Titles

JOHN DIMITRIOU and CON DIMITRIOU both of 13  
Cresser Street North Altona Builders are now  
JOINT PROPRIETORS  
Registered 14th July 1966  
No. C539555



DRAGO LJUBIC Labourer and ANNA LJUBIC Married  
Woman both of 51 First Avenue North Altona  
are now JOINT PROPRIETORS  
Registered 8th May 1968  
No. D71268

Boner ENDRE SZABO of 25 Angus Avenue  
North Altona Fitter and ROMULUS RUZEU of  
4 Scullin Street Maidstone Welder are now  
JOINT PROPRIETORS  
Registered 13th December 1971  
No. E250900



MEMO No. 2405 Act 6357

The land comprised herein is now held by the trustees for the time being of the APOSTOLIC CHRISTIAN CHURCH (NAZARENE) TRUST registered Folium No. 640 in the Register of Successory Trusts under Part II of the Religious Successory and Charitable Trusts Act.

DATED the 18th day of April 1972

*18/4/72*  
Assistant Registrar of Titles

**MORTGAGE** to THE COMMISSIONERS OF THE  
STATE SAVINGS BANK OF VICTORIA  
Registered 9th August 1972  
No. E488248



*06002*  
*Maidstone Christian Church of Nazarene*  
*606318*

*H 110156*  
*8803-*  
*68-54*

